

Rev. John McPherran

John Campbell

Judge Saml Findley

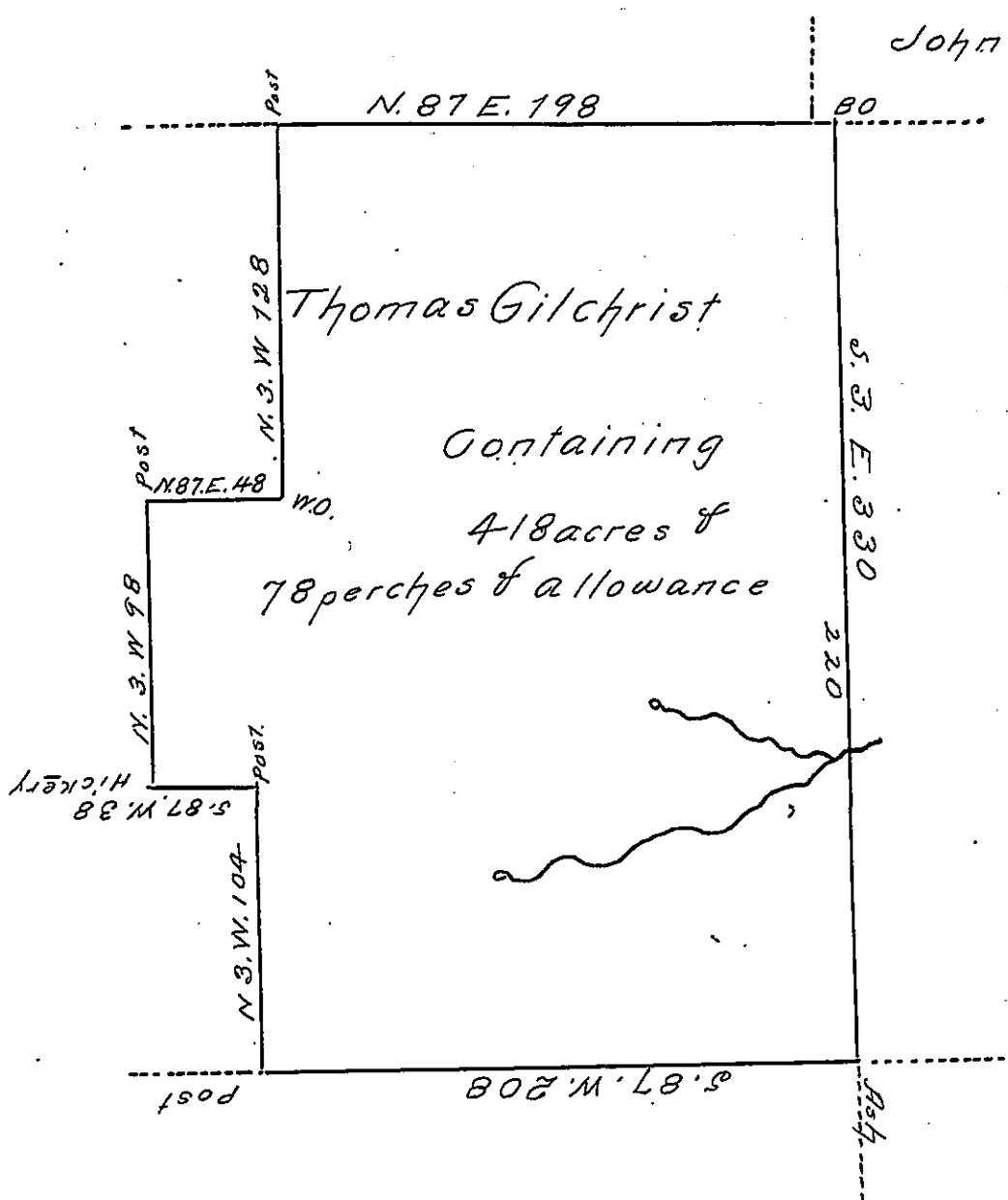

Christopher McMichael

Widow Wason

The above is a Draft of a tract of Land Surveyed to Thomas Gilchrist Esqr. the 22 Day of June 1812 by Virtue of his actual settlement and improvement. Containing 418 acres and 78 perches and allowance of six per Cent to. Situate - Centre Township Butler County and from the Books and Records in my possession it does not appear to be Surveyed or appropriated for the Redemption of Depreciation Certificates or otherwise and that I know of no person Claiming or Disputing with him about the same. Certified the 25 Day of June 1812

Tho^s Graham D.S.

Note

Thomas Gilchrist is actually residing on the above land with his family

Tho^s Graham

IN TESTIMONY that the above is a copy of the original remaining on file in the Department of Internal Affairs of Pennsylvania, made conformably to an Act of Assembly approved the 16th day of February, 1833, I have hereunto set my Hand and caused the Seal of said Department to be affixed at Harrisburg, this twenty first day of November 1904

Loac P. Benson
Secretary of Internal Affairs.